

**Lyons Avenue/Dockweiler Road Extension Project
Draft Environmental Impact Report**

**AppendixE
Cultural Resources Database Search**

South Central Coastal Information Center
California State University, Fullerton
Department of Anthropology MH-426
800 North State College Boulevard
Fullerton, CA 92834-6846
657.278.5395 / FAX 657.278.5542
anthro.fullerton.edu/sccic.html - sccic@fullerton.edu
California Historical Resources Information System
Orange, Los Angeles, and Ventura Counties

October 2, 2013

SCCIC #13385.0068

Ms. Mariana Zimmermann
Parker Environmental
25000 Avenue Stanford, Ste.209
Santa Clarita, CA 91355
(661) 257-2282

RE: Proposed Lyons Avenue/Dockweiler Drive Extension Project

Dear Ms. Zimmermann,

As per your request received on September 20, 2013, a records search was conducted for the above referenced project. The search includes a review of all recorded archaeological sites within a ½-mile radius of the project site as well as a review of cultural resource reports on file. In addition, the California Points of Historical Interest (SPHI), the California Historical Landmarks (SHL), the California Register of Historical Resources (CAL REG), the National Register of Historic Places (NRHP), and the California State Historic Resources Inventory (HRI) listings were reviewed for the above referenced project site. The following is a discussion of the findings.

Due to the sensitive nature of cultural resources, archaeological site locations are not released.

Newhall, CA USGS 7.5' Quadrangle

ARCHAEOLOGICAL RESOURCES:

No archaeological sites have been identified on our maps within a ½-mile radius of the project site. No sites are located within the project site. This does not preclude the potential for archaeological sites to be identified during project activities. Two isolates (19-100340, 19-100503) have been identified within a ½-mile radius of the project site. No isolates are located within the project site.

HISTORIC BUILT-ENVIRONMENT RESOURCES:

Fourteen above-ground historic resources (19-180765, 19-187086, 19-187092, 19-188109, 19-188269, 19-188598, 19-188599, 19-188600, 19-188601, 19-188602, 19-188603, 19-188604, 19-188605, 19-188606) have been identified on our maps within a ½-mile radius of the project site. No above-ground historic resources are located within the project site.

ADDITIONAL CULTURAL RESOURCE LISTINGS:

The **California Historic Resources Inventory (HRI)** lists thirty-one properties that have been evaluated for historical significance within a ½-mile radius of the project site (**see enclosed list**). These are additional resources that are listed in the Historic Properties Data file and are located either within the project site or within the search radius.

The **California Point of Historical Interest (SPHI)** of the Office of Historic Preservation, Department of Parks and Recreation, lists no properties within a ½-mile radius of the project site.

The **California Historical Landmarks (SHL)** of the Office of Historic Preservation, Department of Parks and Recreation, lists no properties within a ½-mile radius of the project site.

The **California Register of Historical Resources (CAL REG)** lists no properties within a ½-mile radius of the project site. These are properties determined to have a National Register of Historic Places Status of 1 or 2, a California Historical Landmark numbering 770 and higher, or a Point of Historical Interest listed after 1/1/1998.

The **National Register of Historic Places (NRHP)** lists no properties within a ½-mile radius of the project site.

HISTORIC MAP REVIEW

Santa Susana, CA (1903 & 1941) 15' USGS - indicated that in 1903, there was a significant amount of development within the project site. The project site was located within a dense urban environment with numerous roads and buildings present. The Southern Pacific Railroad (San Francisco & New Orleans Line) and Newhall Creek both ran through the project site. Placerita Creek ran to the north of the project site and historic place names nearby included Newhall and Elayton. In 1941, the project site was still located within a dense urban environment with several roads and buildings present in the project site. There was one school present within the vicinity of the project area and all other previously mentioned features still remained.

PREVIOUS CULTURAL RESOURCES INVESTIGATIONS:

Twenty-four studies (LA274, LA834, LA852, LA856, LA984, LA1153, LA3289*, LA3644, LA3661, LA3690*, LA3731*, LA5844*, LA6860, LA7167, LA8129, LA8255*, LA8785, LA8958*, LA9422, LA9867*, LA10405, LA10642*, LA11985, LA12200) have been conducted within a ½-mile radius of the project site. Of these, eight are located within the project site. There are eleven additional investigations located on the Newhall, CA 7.5' USGS Quadrangle that are potentially within a ½-mile radius of the project site. The reports are not mapped due to insufficient locational information.
(* = Located within the project site)

RECOMMENDATIONS

Significant portions of the project site have not been previously surveyed for archaeological resources. Therefore it is recommended that a Phase-I archaeological survey be conducted in areas unobstructed by urban development within the project footprint and area of potential effect. It is also recommended that any previously unidentified historic properties (45 years and older) be recorded, and evaluated for local, state, or national significance prior to the approval of project plans. Finally, the Native American Heritage Commission should be consulted to identify if any additional traditional cultural properties or other sacred sites are known to be in the area.

The professional consultant you retain may request the records search map, archaeological site records, and bibliography from the Information Center referencing the SCCIC number listed above for a fee (per the fee schedule). For your convenience, you may find a professional consultant* at www.chrisinfo.org. Any resulting reports by the qualified consultant should be submitted to the South Central Coastal Information Center as soon as possible.

*The SCCIC does not endorse any particular consultant and makes no claims about the qualifications of any person listed. Each consultant on this list self-reports that they meet current professional standards.

If you have any questions regarding the results presented herein, please contact the office at 657.278.5395 Monday through Thursday 9:00 am to 3:30 pm.

Should you require any additional information for the above referenced project, reference the SCCIC number listed above when making inquiries. Requests made after initial invoicing will result in the preparation of a separate invoice.

Sincerely,
SCCIC

Lindsey Noyes
Lead Staff Researcher

Enclosures:

- (X) HRI – 3 pages
- (X) National Register Status Codes – 1 page
- (X) Invoice #13385.0068

California Historical Resource Status Codes

1 Properties listed in the National Register (NR) or the California Register (CR)

- 1D Contributor to a district or multiple resource property listed in NR by the Keeper. Listed in the CR.
- 1S Individual property listed in NR by the Keeper. Listed in the CR.

- 1CD Listed in the CR as a contributor to a district or multiple resource property by the SHRC
- 1CS Listed in the CR as individual property by the SHRC.
- 1CL Automatically listed in the California Register – Includes State Historical Landmarks 770 and above and Points of Historical Interest nominated after December 1997 and recommended for listing by the SHRC.

2 Properties determined eligible for listing in the National Register (NR) or the California Register (CR)

- 2B Determined eligible for NR as an individual property and as a contributor to an eligible district in a federal regulatory process. Listed in the CR.
- 2D Contributor to a district determined eligible for NR by the Keeper. Listed in the CR.
- 2D2 Contributor to a district determined eligible for NR by consensus through Section 106 process. Listed in the CR.
- 2D3 Contributor to a district determined eligible for NR by Part I Tax Certification. Listed in the CR.
- 2D4 Contributor to a district determined eligible for NR pursuant to Section 106 without review by SHPO. Listed in the CR.
- 2S Individual property determined eligible for NR by the Keeper. Listed in the CR.
- 2S2 Individual property determined eligible for NR by a consensus through Section 106 process. Listed in the CR.
- 2S3 Individual property determined eligible for NR by Part I Tax Certification. Listed in the CR.
- 2S4 Individual property determined eligible for NR pursuant to Section 106 without review by SHPO. Listed in the CR.

- 2CB Determined eligible for CR as an individual property and as a contributor to an eligible district by the SHRC.
- 2CD Contributor to a district determined eligible for listing in the CR by the SHRC.
- 2CS Individual property determined eligible for listing in the CR by the SHRC.

3 Appears eligible for National Register (NR) or California Register (CR) through Survey Evaluation

- 3B Appears eligible for NR both individually and as a contributor to a NR eligible district through survey evaluation.
- 3D Appears eligible for NR as a contributor to a NR eligible district through survey evaluation.
- 3S Appears eligible for NR as an individual property through survey evaluation.

- 3CB Appears eligible for CR both individually and as a contributor to a CR eligible district through a survey evaluation.
- 3CD Appears eligible for CR as a contributor to a CR eligible district through a survey evaluation.
- 3CS Appears eligible for CR as an individual property through survey evaluation.

4 Appears eligible for National Register (NR) or California Register (CR) through other evaluation

- 4CM Master List - State Owned Properties – PRC §5024.

5 Properties Recognized as Historically Significant by Local Government

- 5D1 Contributor to a district that is listed or designated locally.
- 5D2 Contributor to a district that is eligible for local listing or designation.
- 5D3 Appears to be a contributor to a district that appears eligible for local listing or designation through survey evaluation.

- 5S1 Individual property that is listed or designated locally.
- 5S2 Individual property that is eligible for local listing or designation.
- 5S3 Appears to be individually eligible for local listing or designation through survey evaluation.

- 5B Locally significant both individually (listed, eligible, or appears eligible) and as a contributor to a district that is locally listed, designated, determined eligible or appears eligible through survey evaluation.

6 Not Eligible for Listing or Designation as specified

- 6C Determined ineligible for or removed from California Register by SHRC.
- 6J Landmarks or Points of Interest found ineligible for designation by SHRC.
- 6L Determined ineligible for local listing or designation through local government review process; may warrant special consideration in local planning.
- 6T Determined ineligible for NR through Part I Tax Certification process.
- 6U Determined ineligible for NR pursuant to Section 106 without review by SHPO.
- 6W Removed from NR by the Keeper.
- 6X Determined ineligible for the NR by SHRC or Keeper.
- 6Y Determined ineligible for NR by consensus through Section 106 process – Not evaluated for CR or Local Listing.
- 6Z Found ineligible for NR, CR or Local designation through survey evaluation.

7 Not Evaluated for National Register (NR) or California Register (CR) or Needs Reevaluation

- 7J Received by OHP for evaluation or action but not yet evaluated.
- 7K Resubmitted to OHP for action but not reevaluated.
- 7L State Historical Landmarks 1-769 and Points of Historical Interest designated prior to January 1998 – Needs to be reevaluated using current standards.
- 7M Submitted to OHP but not evaluated - referred to NPS.
- 7N Needs to be reevaluated (Formerly NR Status Code 4)
- 7N1 Needs to be reevaluated (Formerly NR SC4) – may become eligible for NR w/restoration or when meets other specific conditions.
- 7R Identified in Reconnaissance Level Survey: Not evaluated.
- 7W Submitted to OHP for action – withdrawn.

097668	24151 N SAN FERNANDO RD	SUNDECK/TEA ROOM	NEWHALL	C	1930	HIST. RES.	DOE-19-94-0553-0006	09/30/94	2D2	BC
101672	24151 N SAN FERNANDO RD	FILM VAULT	NEWHALL	C	1922	HIST. RES.	HRG940202Z	09/30/94	2D2	BC
101673	24151 N SAN FERNANDO RD	WATER PUMP/RESERVOIR	NEWHALL	C	1928	HIST. RES.	HRG940202Z	09/30/94	2D2	BC
101674	24151 N SAN FERNANDO RD	FRITZ' GRAVE MONUMENT	NEWHALL	C	1938	HIST. RES.	DOE-19-94-0553-0015	09/30/94	2D2	BC
101671	24151 N SAN FERNANDO RD	NAVYLOU HOUSE	NEWHALL	C	1921	HIST. RES.	HRG940202Z	09/30/94	2D2	BC
101670	24151 N SAN FERNANDO RD	MAINTENANCE SHOP	NEWHALL	C	1924	HIST. RES.	DOE-19-94-0553-0011	09/30/94	2D2	BC
101675	24151 N SAN FERNANDO RD	DOG CEMETERY	NEWHALL	C	1921	HIST. RES.	HRG940202Z	09/30/94	2D2	BC
101669	24151 N SAN FERNANDO RD	STORAGE SHED	NEWHALL	C	1921	HIST. RES.	DOE-19-94-0553-0010	09/30/94	2D2	BC
101668	24151 N SAN FERNANDO RD	BARN	NEWHALL	C	1921	HIST. RES.	HRG940202Z	09/30/94	2D2	BC
179154	22400 OLD RD		NEWHALL	P	1887	HIST. SURV.	1350-0008-0000	06/04/86	6Y	A
033659	24107 SAN FERNANDO RD	SAUGUS SOUTHERN PACIFIC RAILROAD D	NEWHALL	P	1909	HIST. RES.	SPHI-LAN-031	03/13/81	7L	
033656	24522 SPRUCE ST	NEWHALL JAIL	NEWHALL	P	1941	HIST. SURV.	1350-0005-0000	05/22/91	3S	
033657	24527 SPRUCE ST	AMERICAN THEATRE, AMERICAN LEGION,	NEWHALL	P	1941	HIST. RES.	DOE-19-86-0034-0000	09/05/86	6Y	
098275	23801 THE OLD RD		NEWHALL	D	1941	HIST. RES.	HRG940202Z	08/08/94	6Y	
100858		TUNNEL 25	(VIC) NEWHALL	P	1876	HIST. RES.	DOE-19-94-0441-0000	02/27/94	2S2	A
180337	9776 NATICK AVE		NORTH HILLS	P	1955	PROJ. REVW.	HDD101025I	11/30/11	6Y	
186657	15729 ROMAR ST		NORTH HILLS	P	1944	PROJ. REVW.	HDD111117D	09/22/04	6Y	
150953	16700 SCHOENBOERN ST	SPRINT TELECOMMUNICATIONS-LAXX5XC6	NORTH HILLS	P	1958	HIST. RES.	DOE-19-03-0366-0000	09/22/04	6Y	
184833	14845 STRASSEN ST		NORTH HILLS	P	1955	PROJ. REVW.	FCC030922A	09/22/04	6Y	
184404	9812 WILLIS AVE		NORTH HILLS	P	1955	PROJ. REVW.	HDD101011A	10/29/10	6Y	
122947		MAGNOLIA BLVD	NORTH HOLLYWOOD	M	1930	HIST. RES.	DOE-19-99-0290-0000	05/05/99	6Y	
125133	5713 AUCKLAND AVE		NORTH HOLLYWOOD	Y	1929	PROJ. REVW.	FHMA904222A	05/05/99	6Y	
123805	6528 BABCOCK AVE		NORTH HOLLYWOOD	U	1942	PROJ. REVW.	DOE-19-98-0325-0000	08/03/98	6Y	
127481	6601 BABCOCK AVE		NORTH HOLLYWOOD	U	1942	PROJ. REVW.	HDD980803I	08/03/98	6Y	
125075	6418 BECK AVE		NORTH HOLLYWOOD	Y	1940	HIST. RES.	DOE-19-00-0042-0000	02/01/00	6Y	
123807	7801 BELLINGHAM AVE		NORTH HOLLYWOOD	U	1948	PROJ. REVW.	HDD000201E	02/01/00	6Y	
127484	5544 BONNER AVE		NORTH HOLLYWOOD	U	1932	PROJ. REVW.	DOE-19-01-0030-0000	01/31/01	6Y	

PROPERTY-NUMBER	PRIMARY-#	STREET-ADDRESS	NAMES	CITY-NAME	OWN	YR-C	HP-PROG	PRG-REFERENCE-NUMBER	STAT-DAT	NRS	CRIT
145889		780 W EBERON AVE		SAN PEDRO	P	1929	HIST. RES.	DOE-19-03-0337-0000	01/31/03	6U	
077834		340 W SEPULVEDA ST		SAN PEDRO	U	1910	PROJ. REVW.	HUD030103G	01/31/03	6U	
081449		460 W SEPULVEDA ST		SAN PEDRO	U	1896	PROJ. REVW.	HUD920908L	10/15/92	6Y	
157043			SOUTHERN PACIFIC RAILROAD BRIDGE	SANTA CLARITA	M	1898	PROJ. REVW.	FHWA051205A	12/08/05	6Y	
033670		22502 5TH ST	ICE HOUSE / WILCOX SEWER CORPORATI	SANTA CLARITA	P	1922	HIST. SURV.	1350-0019-0000		7R	
033671		22509 6TH ST	ALBERT SWALL RENTAL HOUSE, NEMHALL	SANTA CLARITA	P	1902	HIST. SURV.	HUD8605010	06/04/86	6Y	
033673		22614 8TH ST	EMILE M. CHAIX PROPERTY, COUNTRY C	SANTA CLARITA	P	1923	PROJ. REVW.	HUD860501P	06/04/86	6Y	
033674		22616 9TH ST	RESIDENCE	SANTA CLARITA	P	1928	PROJ. REVW.	HUD860501S	06/04/86	6Y	
074430		22410 ARCH ST		SANTA CLARITA	U	1940	PROJ. REVW.	HUD920204C	02/28/92	6Y	
074428		24154 ARCH ST		SANTA CLARITA	U	1928	PROJ. REVW.	HUD920204B	02/28/92	6Y	
083766		E NEMHALL AVE	EAST NEMHALL, SAN FERNANDO ROAD /	SANTA CLARITA	U		PROJ. REVW.	HUD910331Q	08/20/93	6Y	
183152		GOLDEN VALLEY RD	NL0211-01 (GOLDEN VALLEY RD-DWP TO	SANTA CLARITA	P		PROJ. REVW.	FCC100401D	05/18/10	5Y	
033672		22500 MARKET ST	PATRICK J. COYLE RESIDENCE	SANTA CLARITA	P	1922	HIST. SURV.	1350-0021-0000		7R	
083138		22908 MARKET ST		SANTA CLARITA	P	1910	PROJ. REVW.	HUD860501Q	06/04/86	6Y	
090635		23287 N SIERRA SR	LYONS STATION STAGECOACH STOP	SANTA CLARITA	P		HIST. RES.	HUD930219L	07/29/93	6Y	
033650		24151 NEMHALL AVE	HORSESHOE RANCH, WILLIAM S. HART P	SANTA CLARITA	C	1910	HIST. SURV.	SHL-0688-0000	07/31/59	7L	
097731		OLD RD		SANTA CLARITA	D		HIST. RES.	SPHT-LAN-032	03/13/81	7L	
033651		238 PINE ST	NEHALL OIL REFINERY; PIONEER OIL	SANTA CLARITA	P	1876	HIST. RES.	HRG-194	09/30/94	6Y	
170705		24604 PINE ST	RVP INDUSTRIES, INC. BUILDING	SANTA CLARITA	P	1950	HIST. RES.	SHL-0172-0000	03/06/35	7L	
089596		PLACERITA CANYON RD	OAK OF THE GOLDEN DREAM	SANTA CLARITA	S		PROJ. REVW.	FCC080222A	03/26/08	6Y	
074425		25017 RACE ST		SANTA CLARITA	U	1924	HIST. RES.	SHL-0168-0000	03/03/35	7L	
033658		24307 RAILROAD AVE	SANTA CLARITA COURTHOUSE, YE OLD C	SANTA CLARITA	P	1932	PROJ. REVW.	HUD920204A	02/28/92	6Y	
126429		14748 SAN FERNANDO RD		SANTA CLARITA	U	1932	PROJ. REVW.	HUD860501C	06/04/86	6Y	
126427		22117 SAN FERNANDO RD		SANTA CLARITA	Y	1949	PROJ. REVW.	DOE-19-00-0351-0000	07/14/00	6Y	
126428		22117 SAN FERNANDO RD		SANTA CLARITA	Y	1930	PROJ. REVW.	FHWA000623E	07/14/00	6Y	
126425		22124 SAN FERNANDO RD		SANTA CLARITA	Y	1930	HIST. RES.	DOE-19-00-0348-0000	07/14/00	6Y	
100262		24101 SAN FERNANDO RD	NEHALL RANCH HOUSE	SANTA CLARITA	P	1860	PROJ. REVW.	FHWA000623E	07/14/00	6Y	
069861		24203 SAN FERNANDO RD	GAS STATION AND GARAGE	SANTA CLARITA	U		PROJ. REVW.	HRG940202Z	06/01/95	6Y	
033675		24203 SAN FERNANDO RD	SPRING VALLEY TIRES	SANTA CLARITA	P	1927	PROJ. REVW.	HUD860501T	06/04/86	6Y	
033682		24206 SAN FERNANDO RD	CENTURY 21 REALTY / COUNSELLING	SANTA CLARITA	P	1935	HIST. SURV.	1350-0024-0000		7R	
069855		24206 SAN FERNANDO RD	COMMERCIAL BUILDING	SANTA CLARITA	U		PROJ. REVW.	HUD860501Y	06/04/86	6Y	
033676		24229 SAN FERNANDO RD	HOWARD STOWITTS, DCS COMMERCIAL BU	SANTA CLARITA	P	1932	PROJ. REVW.	HUD860501U	06/04/86	6Y	
033712		24238 SAN FERNANDO RD	SHERIFFS SUBSTATION	SANTA CLARITA	P	1926	HIST. SURV.	1350-0025-0000		7R	
033677		24247 SAN FERNANDO RD	THE NEEDLEWORKS COMMERCIAL BUILDIN	SANTA CLARITA	P	1922	PROJ. REVW.	HUD860501Z	05/22/91	7R	
033678		24249 SAN FERNANDO RD	ANTIQUES	SANTA CLARITA	P	1922	HIST. SURV.	1350-0026-0000	06/04/86	6Y	
033679		24251 SAN FERNANDO RD	DOTY GARAGE	SANTA CLARITA	P	1922	HIST. SURV.	1350-0027-0000	05/04/86	6Y	
033683		24254 SAN FERNANDO RD		SANTA CLARITA	P	1926	HIST. SURV.	1350-0028-0000		7R	
				SANTA CLARITA	P	1926	HIST. SURV.	1350-0033-0000		7R	

033684	24258	SAN FERNANDO RD	MAGNAVOX COMMERCIAL BUILDINGS	SANTA CLARITA	P	1935	PROJ. REVW.	HUD860501AA	06/04/86	6Y	
033680	24263	SAN FERNANDO RD	FANTASY FLOWERS, COMMERCIAL BUILD	SANTA CLARITA	P	1926	HIST. SURV.	1350-0034-0000	06/04/86	6Y	
033685	24264	SAN FERNANDO RD	NEWMALL PHOTO CENTER	SANTA CLARITA	P	1935	HIST. SURV.	1350-0029-0000	06/04/86	6Y	
033686	24266	SAN FERNANDO RD	HOWDY CLEANERS	SANTA CLARITA	P	1935	HIST. SURV.	1350-0035-0000	06/04/86	6Y	
033681	24267	SAN FERNANDO RD	S & M INSURANCE COMMERCIAL BUILDIN	SANTA CLARITA	P	1922	PROJ. REVW.	HUD860501X	06/04/86	6Y	
033687	24270	SAN FERNANDO RD	WESTERN STATES TROPHY CENTER	SANTA CLARITA	P	1935	HIST. SURV.	1350-0030-0000	06/04/86	6Y	
033688	24274	SAN FERNANDO RD	VALENCIA CYCLERY	SANTA CLARITA	P	1935	HIST. SURV.	1350-0037-0000	06/04/86	6Y	
033690	24311	SAN FERNANDO RD	FREM BLACKSMITH SHOP, NAGCO GLASS	SANTA CLARITA	P	1910	HIST. SURV.	1350-0040-0000	06/04/86	6Y	
033689	24317	SAN FERNANDO RD	KAR-LINS KRAFTS, COMMERCIAL BUILDI	SANTA CLARITA	P	1926	PROJ. REVW.	HUD860501DD	06/04/86	6Y	
033681	24321	SAN FERNANDO RD	PREFERRED GLASS COMMERCIAL BUILDIN	SANTA CLARITA	P	1926	HIST. SURV.	1350-0039-0000	06/04/86	6Y	
033692	24335	SAN FERNANDO RD	ALLARDS DRY CLEANERS, COMMERCIAL B	SANTA CLARITA	P	1937	PROJ. REVW.	HUD860501FF	06/04/86	6Y	
033693	24353	SAN FERNANDO RD	, VALENCIA COLOR LAB, H & R BLOCK,	SANTA CLARITA	P	1931	HIST. SURV.	1350-0042-0000	06/04/86	6Y	
033694	24625	SAN FERNANDO RD	NEWMALL LUMBER COMPANY INDUSTRIAL B	SANTA CLARITA	P	1931	PROJ. REVW.	HUD860501HH	06/04/86	6Y	
069858	34317	SAN FERNANDO RD	COMMERCIAL BUILDING	SANTA CLARITA	U	1920	HIST. SURV.	1350-0044-0000	06/04/86	6Y	
123526	28515	SAN FRANCISCUITO CANY	HARRY CAREY RANCH HISTORIC DISTRICT	SANTA CLARITA	P	1920	HIST. RES.	DOE-19-96-0328-9999	01/03/96	252	BC
089512		SECO CANYON RD	ST FRANCIS DAM DISASTER SITE	SANTA CLARITA	F	1924	PROJ. REVW.	COE951013B	01/03/96	252	BC
075541	0	SIERRA HWY	BEALE'S CUT STAGECOACH PASS	SANTA CLARITA	P	1861	HIST. RES.	SHL-0919-0000	09/09/05	7W	
126430	22127	SIERRA HWY		SANTA CLARITA	Y	1930	HIST. RES.	SHL-1006-0000	04/26/78	1CL	
033649		SOLEDAD CANYON RD	LAND STATION, LANG STATION SITE	SANTA CLARITA	P	1876	PROJ. REVW.	FHM000623E	05/11/92	7L	
127510	SR 5		SAN FERNANDO RAILROAD TUNNEL	SANTA CLARITA	P	1875	HIST. RES.	DOE-19-00-0358-0000	07/14/00	6Y	
033669	22509	W 4TH ST	NEWMALL-SAUGUS PET CLINIC	SANTA CLARITA	P	1922	PROJ. REVW.	FHM000623E	07/14/00	6Y	
033655	27201	W PICO CANYON RD	MENTRYVILLE	SANTA CLARITA	P	1877	HIST. SURV.	1350-0018-0000	06/23/00	252	A
033654	27201	W PICO CANYON RD	MENTRY BARN & CARRIAGE HOUSE	SANTA CLARITA	P	1877	HIST. SURV.	HUD860501N	06/04/86	6Y	
033652	27201	W PICO CANYON RD	FELTON SCHOOL	SANTA CLARITA	P	1878	HIST. RES.	SHL-0516-2-0001	12/07/76	7L	
033653	27201	W PICO CANYON RD	CHARLES ALEXANDER MENTRY HOUSE; ME	SANTA CLARITA	P	1877	HIST. RES.	SHL-0516-2-0002	05/22/91	3B	
033660	24244	WALNUT ST	SEVENTH DAY ADVENTIST CHURCH, CHUR	SANTA CLARITA	P	1940	HIST. SURV.	1350-0004-0003	12/07/76	7L	
033661	24252	WALNUT ST		SANTA CLARITA	P	1927	HIST. SURV.	SHL-0516-2-0003	12/07/76	7L	
033662	24258	WALNUT ST	THE MEDICAL INSURANCE GROUP	SANTA CLARITA	P	1923	PROJ. REVW.	HUD860501F	06/04/86	6Y	
090794	24275	WALNUT ST	GOOD TEMPLARS HALL AKA PARDEE HOME	SANTA CLARITA	U	1890	PROJ. REVW.	1350-0011-0000	06/04/86	6Y	
033663	24318	WALNUT ST		SANTA CLARITA	P	1911	HIST. RES.	HUD860501G	03/13/81	7R	
033664	24320	WALNUT ST	RESIDENCE	SANTA CLARITA	P	1902	PROJ. REVW.	SPHT-LAN-030	06/04/86	6Y	
								HUD860501H	06/04/86	6Y	
								HUD860501I	06/04/86	6Y	
								1350-0013-0000	06/04/86	6Y	

Natural History Museum
of Los Angeles County
900 Exposition Boulevard
Los Angeles, CA 90007

tel 213.763.DINO
www.nhm.org

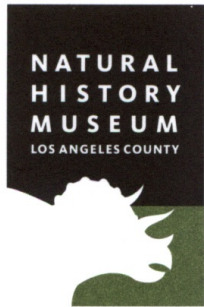

Vertebrate Paleontology Section
Telephone: (213) 763-3325
Fax: (213) 746-7431
e-mail: smcleod@nhm.org

18 October 2013

Parker Environmental Consultants
25000 Avenue Stanford, Suite 209
Santa Clarita, CA 91355

Attn: Mariana Zimmermann, Assistant Environmental Planner

re: Paleontological Resources for the proposed Lyons Avenue / Dockweiler Drive Extension
Project, in the City of Santa Clarita, Los Angeles County, project area

Dear Mariana:

I have conducted a thorough search of our Vertebrate Paleontology records for the proposed Lyons Avenue / Dockweiler Drive Extension Project, in the City of Santa Clarita, Los Angeles County, project area as outlined on the portion of the Newhall USGS topographic quadrangle map that you sent to me via e-mail on 20 September 2013. We do not have any fossil vertebrate localities that lie directly within the boundaries of the proposed project area, but we do have localities nearby from the same sedimentary deposits that occur within the proposed project area.

Surficial deposits in most of the proposed project area, the less elevated portion, consist of younger Quaternary gravels or sands associated with the Newhall Creek that borders on the south and west and the Placerita Creek that flows through the northern part of the proposed project area. Both of these drainages flow into the Santa Clara River just to the northwest of the proposed project area. These deposits usually do not contain significant vertebrate fossils, at least in the uppermost layers. In the more elevated terrain in the southeastern portion of the proposed project area, however, there are dissected older Quaternary fluvial and fan deposits as well as exposures of the terrestrial Pliocene Saugus Formation. These deposits may also occur at depth in the proposed project area. We have no fossil vertebrate localities nearby from the younger Quaternary alluvial deposits. Our closest vertebrate fossil localities from the Saugus

Formation, or possibly the older Quaternary sediments, are LACM 6803-6804, directly north of the proposed project area in Saugus south of Bouquet junction on the east side of Bouquet Canyon Road, that produced fossil specimens of camel, Camelidae, and horse, *Equus*.

Shallow excavations in the younger Quaternary alluvial deposits found at the surface in the less elevated portions of the proposed project area probably will not encounter significant fossil vertebrate remains. Deeper excavations that extend down into older Quaternary deposits or any excavation in the Saugus Formation, however, may well uncover significant vertebrate fossils. Any substantial excavations in the proposed project area, therefore, should be monitored closely to quickly and professionally recover any fossil remains while not impeding development. Any fossils recovered during mitigation should be deposited in an accredited and permanent scientific institution for the benefit of current and future generations.

This records search covers only the vertebrate paleontology records of the Natural History Museum of Los Angeles County. It is not intended to be a thorough paleontological survey of the proposed project area covering other institutional records, a literature survey, or any potential on-site survey.

Sincerely,

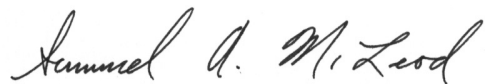
A handwritten signature in cursive script that reads "Samuel A. McLeod".

Samuel A. McLeod, Ph.D.
Vertebrate Paleontology

enclosure: invoice