Aliento

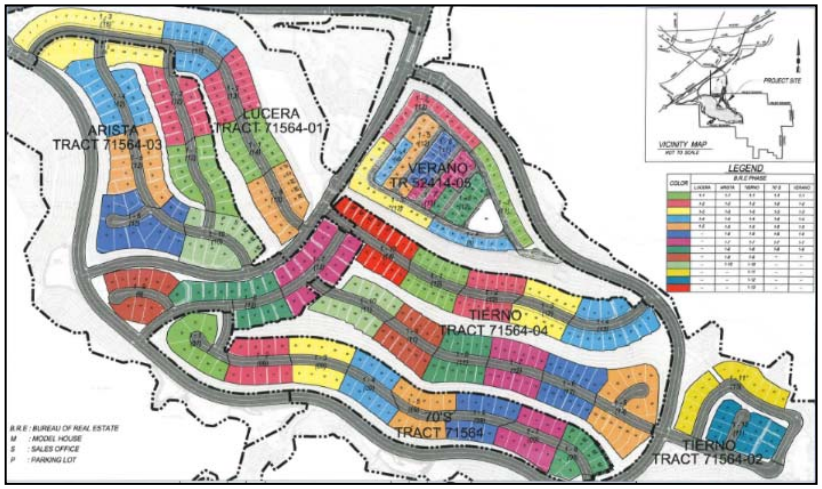

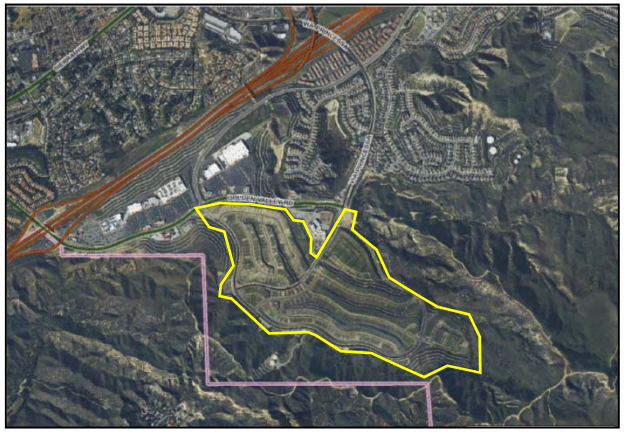

Golden Valley Road/Via Princessa

- Approved in January 24, 2002
- 400 Single Family Residence (SFR) Units/95 Age Qualified SFR Units
- Two recreation centers, one trailhead park, 900 acres of open space