



How to find out if a property belongs to a Master Sign Program

1. Use the [Mapping Your City](#) tool



2. Type in an address or 10-digit parcel number

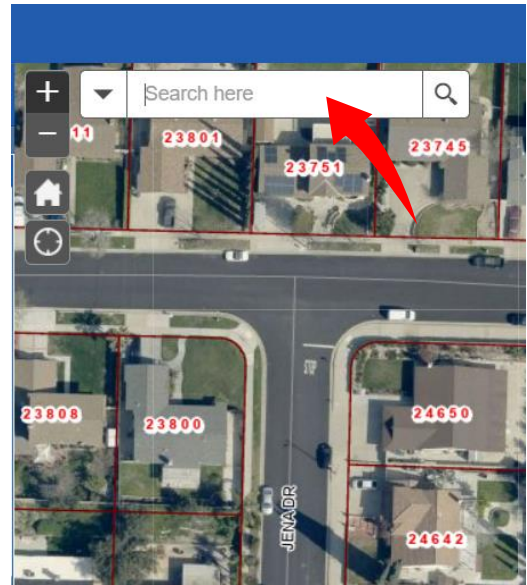

3. Find the information box and scroll down to **Sign Program:**



4. The result is the title of your Master Sign Program. If blank, the property does not belong to a Master Sign Program.

For more information or sign related questions, please contact the Planning Division at (661)-255-4330.